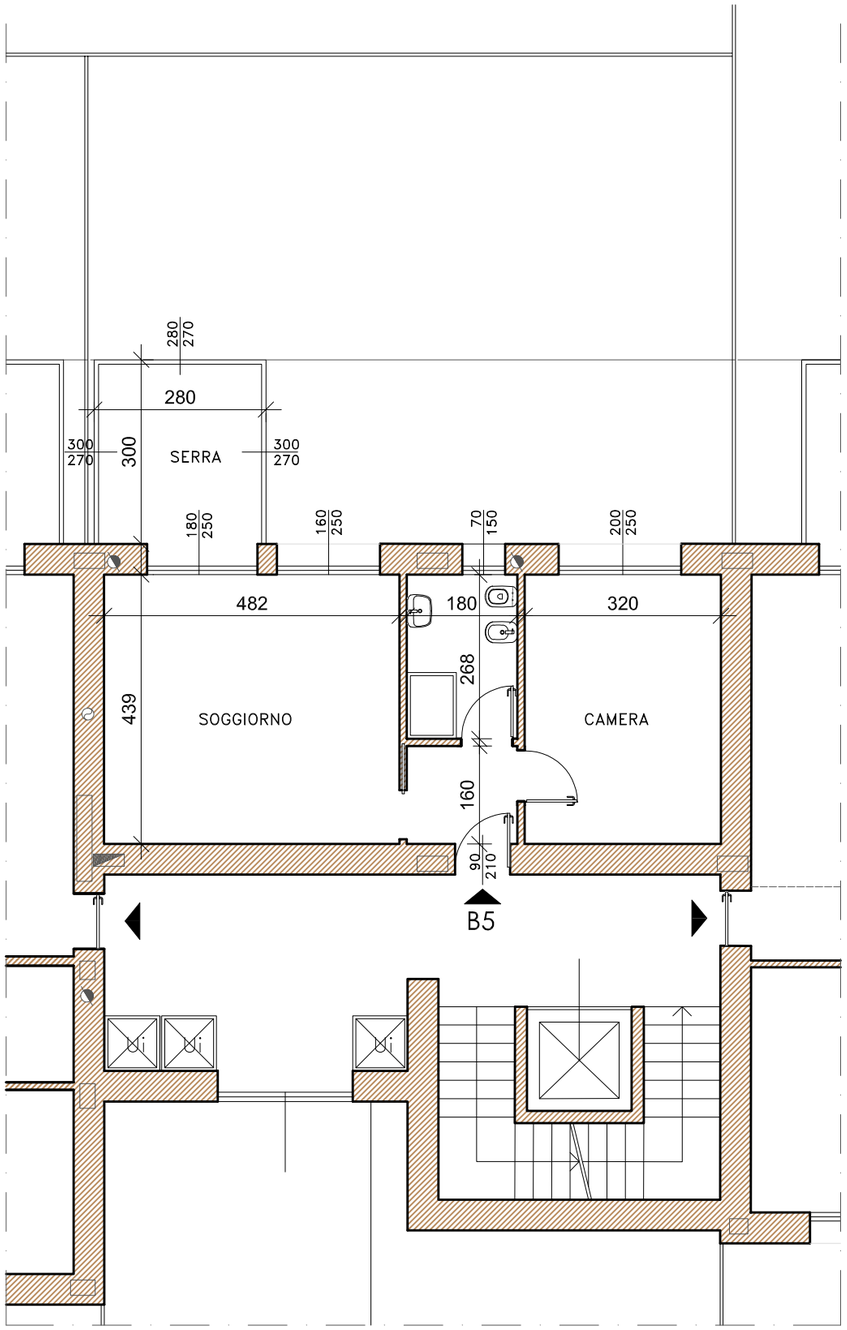

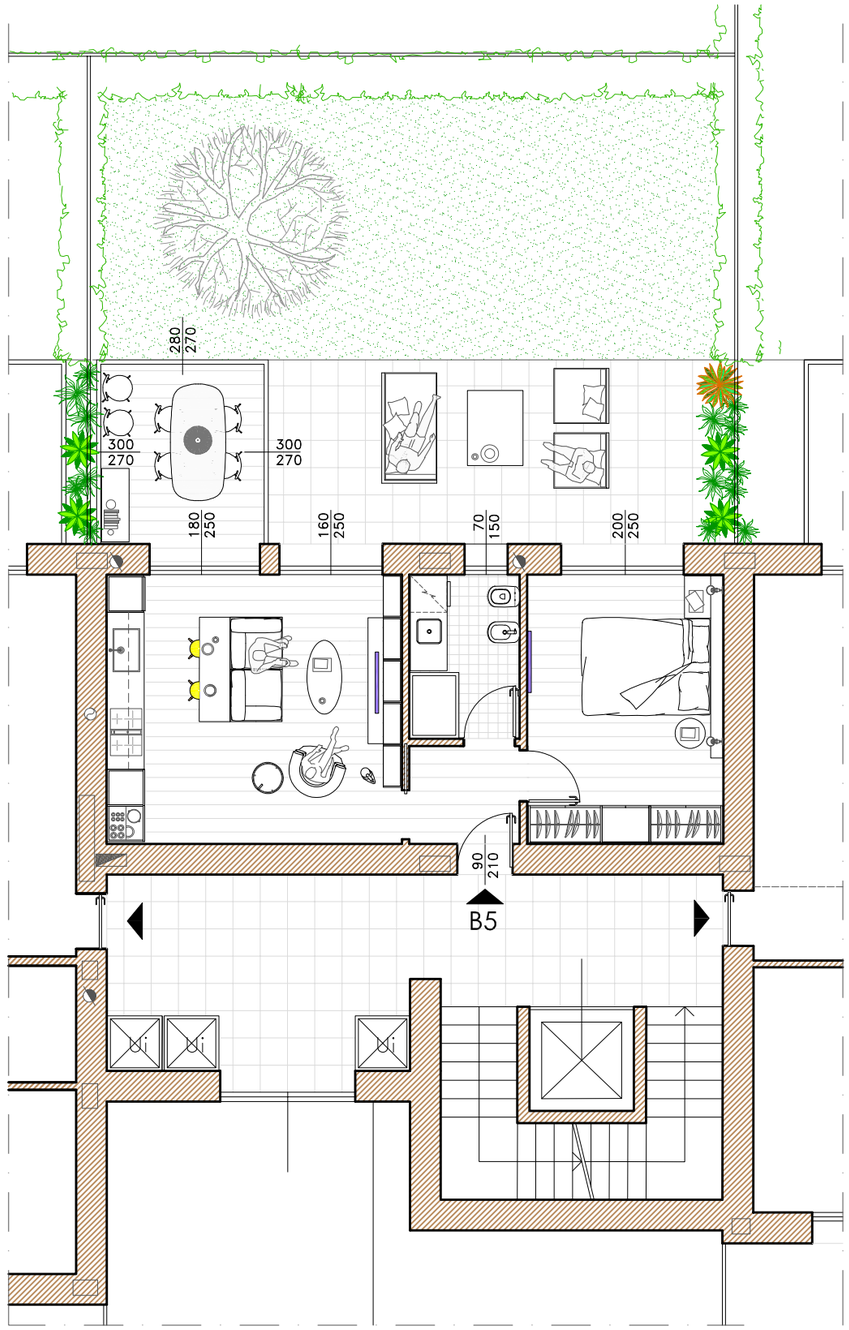

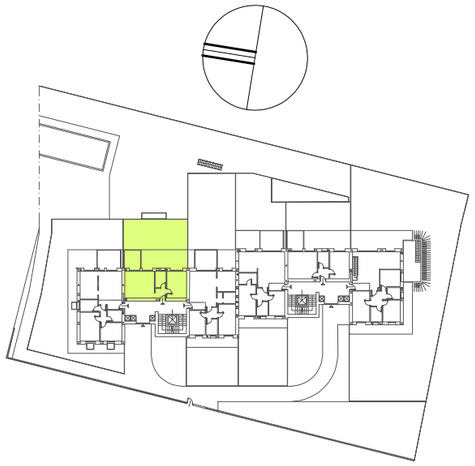

LE TERRAZZE

B5

PIANO TERRA

SUPERFICIE COMMERCIALE: abitazione mq. 54,25, serra mq. 8,40, portico mq. 23,00, giardino mq. 52,00